

George Frederic Handel (1685-1759)

Oboe Concerto in G Minor (London: c. 1713)

Edition of the German Handel Society (Leipzig: 1865)

Parts extracted by Charles-David Lehrer

Grave.

Violino I

Allegro.

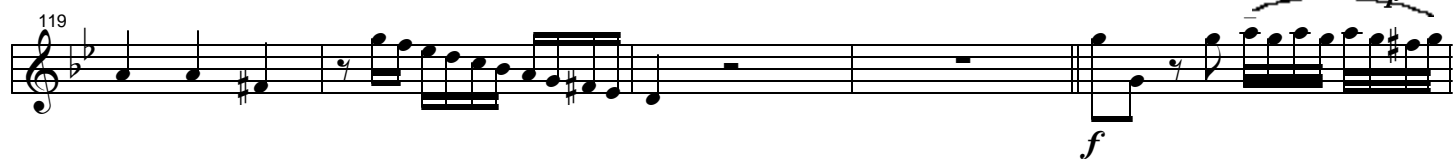

124

p

129

136

f

142

p

148

153

159

164

f

168
